

TRAIN YOUR BRAIN, 2010

MARSHALL SCHOOL

“TRAIN YOUR BRAIN”

SUMMER PROGRAM SERIES

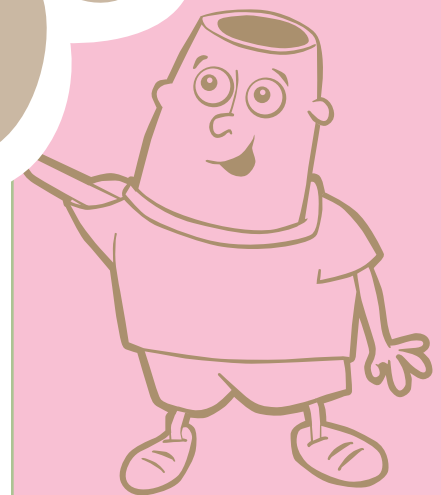

adjust!

play!

plan!

focus!

make!

challenge!

reason!

listen!

react!

“TRAIN YOUR BRAIN”
Summer Program Series

explore!

rethink!

learn!

start!

Create a Lego® Robot
Be a Scientist
Improve Your Game
And much more!
OPEN TO EVERY KID
OUT THERE!



1215 Rice Lake Road
Duluth, MN 55811

Grades 5-12
Marshall
Preparation. For college. For life.

NON-PROFIT ORG.
U.S. POSTAGE
PAID
PERMIT #26
DULUTH, MN

TOPPER CAMPS

9AM - 3:30PM WITH OPTIONS FOR EXTENDED DAY PROGRAM

COST: \$190

FOR KIDS ENTERING GRADES 3-5!

TOPPER SCIENCE CAMP / JUNE 21-25

Super popular with mad scientists everywhere, this class lets you do real experiments in physics, biology, chemistry and geology. Sign up soon, 'cuz this one fills up with big brains early!

TOPPER GREEN THUMB GARDENING CAMP JUNE 28-JULY 2

iPura Vida Horticultura! (Pure Life Gardening Camp) Lean Spanish through gardening and activities! "Travel" to Mexico, Central, and South America and make tea, salsa, music, and art. Inspired by the Latino culture, plant seeds, cultivate a garden, compost, make art, sing songs, and play games in Spanish. Celebrate the end of the week with a Fiesta.

TOPPER AVIATION CAMP / JULY 12-16

This is your pilot speaking! You'll make a model hot-air balloon and a glider. You'll launch rockets and take the wheel in a computerized flight simulator. You'll even go on field trips and learn everything that makes flight possible.

ENTERING GRADES 6-12!

ENGINEERING CAMP / JULY 12-16

Find out the way things work. Explore green energy. Design your own bridge. Build your own launcher or wacky machine. (entering grades 6-8)

SHAKESPEARE IN THE SUMMER JUNE 21-25

All the world's a stage as we embark upon the Bard! Take to the stage for a week of theater games, techniques, and rehearsals culminating in an evening production open to the public. (entering grades 7-12)

AP ENGLISH PREP / JULY 12-23 (AM ONLY)

Want to get a jump start on your AP English class or just love writing and literature? This course will meet for two weeks and cover one novel, several short stories and poems, and writing for the AP test. (entering grades 9-12)



SUMMER ENRICHMENT CLASSES

HALF-DAY
9AM - NOON or 1 - 4PM

COST: \$95

ENTERING GRADES 6-8!

BIKING / JUNE 21-25 (AM)

Find your inner Lance Armstrong. Explore a different trail everyday. Learn the maintenance techniques that will keep your bike performing its best. You'll have to bring your own mountain bike.

BUILD YOUR OWN COMPUTER JUNE 21-25 (PM)

Find out how a computer really works by building your own to bring home. Each participant will construct their own machine and install a bunch of free tools and games.

COMPUTER GAME DESIGN JUNE 28-JULY 2 (AM)

Discover the techno-tricks that bring your favorite 3D games to life. In this class, you'll create, plan, program and play your very own 3D simulations and games. Sign up soon-this one is sure to be swamped!

MAKING NATURE MOVIES JUNE 28-JULY 2 (PM)

Be your own explorer and videographer. Use video camera to capture the outside world and create your own documentary!

STRATEGIES OF COMPUTER GAMING JUNE 28-JULY 2 (PM)

Master the art and strategy of computer games. Creativity, thinking and cooperation required! Of course to learn, we'll have to play the games as well.

COOKING LAB / JULY 12-16 (AM)

This isn't just cooking, this is kitchen science! Learn the basics of what it takes to make healthy and tasty creations.

MATH LAB FOR 5TH & 6TH GRADES JULY 12-16 (AM & PM)

Sharpen your mathematical abilities by working in small groups on big ideas. 9 am - noon: review 1-4 pm: enrichment

YOUNG AUTHORS & ILLUSTRATORS JULY 12-16 (PM)

Spend a week expending some of your creative energy in an environment full of other creatives. Stories will unfold as we learn various techniques for creating and developing storylines, generate new ideas, and begin the publication process.



MARSHALL SPORTS CAMPS FOR GRADES 4-8!

HALF-DAY: 1 - 4PM
COST: \$95

You'll not only get in the game, you'll learn the moves and motivation that will make you great in the game. It's the facts, the fundamentals and, most importantly, the fun of playing.

VOLLEYBALL JUNE 21-25
BOYS'/GIRLS' BASKETBALL . JUNE 28-JULY 2
BOYS'/GIRLS' SOCCER. JULY 19-23

LANDMARK MAPPING IN WEB WOODS JULY 19-23 (AM)

Pack a picnic. Take a hike. Make a map. Let your inner explorer shine.

MATH LAB FOR 7TH & 8TH GRADES JULY 19-23 (AM & PM)

Enrichment, advancement and everything else it takes to add to your math skills set. 9 am - noon: review 1-4 pm: enrichment

LEGO® ROBOTICS / JULY 19-23 (AM & PM)

The biggest class last year. This LEGO® Mindstorm® lets you design and build a robot to compete in a battle of the bots held at the end of the week. Sign up now! AM Beginning Builders PM Robot Masters

STUDY SKILLS LAB / AUGUST 16-20 (AM)

Learn more about learning and the things you can do to advance your academic success. (entering grades 8-11)

EXTENDED-DAY OPTIONS FOR BUSY MOMS AND DADS.

Mom & Dad: Need to be at work before 9:00? Can't pick up your child when camp ends? Extended day programming is available. The morning session is from 7:30 to 9:00 am and the afternoon session is from 3:30 to 5:00 pm. Kids who sign up for two classes on the same day have a supervised lunch break.



MARSHALL SCHOOL 2010 SUMMER PROGRAMS REGISTRATION FORM

STUDENT INFORMATION

LAST	FIRST	SEX	M	or	F
BIRTHDATE / /	GRADE ENTERING	SCHOOL			

PARENT INFORMATION

LAST	FIRST	HOME PHONE			
ADDRESS		CITY	STATE	ZIP	
WORK PHONE	CELL PHONE	EMAIL ADDRESS			

PLEASE PROVIDE FOR COMMUNICATION AND ANNOUNCEMENTS DURING CAMP

PROGRAM SELECTIONS (Check all that apply)

Topper Camps

- Science Camp, \$190
- Gardening Camp, \$190
- Aviation Camp, \$190
- Engineering Camp, \$190
- Shakespeare Camp, \$190
- AP English Prep, \$190

Cooking Lab, \$95

- Math Lab, Grade 5 & 6, \$95 each
 - 9 am review
 - 1 pm enrichment

- Young Authors & Illustrators, \$95
- Landmark Mapping in Web Woods, \$95

- Math Lab, Grade 7 & 8, \$95 each
 - 9 am review
 - 1 pm enrichment

- LEGO® Robotics, \$95 each
 - am beginning
 - pm masters

- Study Skills Lab, \$95

Sports Camps

- Volleyball, \$95
- Boys'/Girls' Basketball, \$95
- Boys'/Girls' Soccer, \$95

Extended Day Programming

- 7:30 - 9:00 am, \$15 per week
- 3:30 - 5:00 pm, \$15 per week

TOTAL FEES AMOUNT \$

PAYMENT INFORMATION

Registration form must be accompanied by a \$50 non-refundable deposit fee.

- Check enclosed AMOUNT \$
- Visa
- MasterCard AMOUNT \$

CREDIT CARD NUMBER	EXP. DATE
--------------------	-----------

SIGNATURE

By submitting this registration, the student's parents or guardians agree to the policies stated on this form.

SIGNATURE	DATE
-----------	------

Mail to: Summer Programs, Marshall School, 1215 Rice Lake Road, Duluth, MN 55811 • Phone: 218/727-7266 • Web site: www.marshallschool.org

POLICIES AND TERMS OF MARSHALL SCHOOL 2010 SUMMER PROGRAMS

Registration Details. To register for summer programs, send a completed application form along with a \$50 non-refundable deposit. Check or money order should be made payable to Marshall School.

- The \$50 deposit is applied toward tuition, and the balance of summer programs fees will be due one week prior to the course date.
- Classes and lessons are filled on a first-come, first-served basis. Students should register for programs based on their grade for the next school year.
- Registration forms and deposits and/or fees should be received one week prior to the start of camp.
- Parents will receive confirmation of completed registrations by e-mail. At this time we will also send an emergency form and field trip slip, if applicable, to be completed and returned by the first day of camp; no child will be allowed to participate in programming without the emergency form on file, and no child will be allowed to attend field trips without a signed permission slip.

Cancellations. There will be no refunds if a student withdraws from our programs while they are in session, except in the case of extended illness. If your plans change and you need to cancel your registration before programming begins, all but your \$50 deposit will be refunded. If, due to lack of enrollment we have to cancel a class, your full tuition will be refunded. You will be notified in the case of such an event.

Extended Day. Programming will be provided from 7:30 - 9:00 am and again from 3:30 - 5:00 pm every day that programs are in session. The extended day program is centered in the library and provides a variety of self-directed activities for campers to begin or end the day. The cost is \$15 per time slot per week.

All campers spending the entire day need to provide their own lunch.

Marshall School reserves the right to use pictures of your child involved in camp activities in Marshall Summer Programs for Marshall School Publications, unless you let us know otherwise.

TRAIN YOUR BRAIN, 2010

WWW.MARSHALLSCHOOL.ORG